

HARTSVILLE/TROUSDALE COUNTY METROPOLITAN GOVERNMENT

PARK & RECREATION COMMITTEE

T. Bubba Gregory, Chair
Landon Gulley, Vice Chair
Beverly Atwood, Secretary
Shane Burton

Gary Claridy
Richard Johnson
Rachel Jones
Lonnie Taylor

Cliff Sallee, PW Director
Dwight Jewell, Comm Chair
Stephen Chambers, Mayor

MARCH 3, 2022 | 7:00PM | TC COURTHOUSE

Agenda

1. Call Meeting to order
2. Review Minutes from January 20, 2022
3. Discussion Items
 - A. Ball Park Lights Follow up
 - B. Pool Season
 - C. Playground Equipment
 - D. Corp of Eng Lease Agreements
4. Other business
5. Public Comment
6. Adjourn

Park & Recreation Committee

January 20, 2022

Attendance:

The following attended Terry Gregory, Dwight Jewell, Beverly Atwood, Landon Gulley, Gary Claridy, L. Taylor, Mayor Chambers, Richard Johnson, Cliff Sallee and Tracy Ausderau (Public Works Admin Asst)

Absent: Shane Burton.

1. Meeting Called to order:

Gregory called the Park & Recreation Committee to order at 7:00pm. In the Trousdale County Upstairs Courthouse.

2. Review of minutes from October 25, 2021:

Motion made by *Clardiy* to approve minutes from October 25, 2021 and seconded by *Johnson* – all in favor.

3. Election of officers:

Gulley made a motion to continue all current members as previous:

Gregory as Chair

Gulley as Vice Chair

Atwood as Secretary

Clardiy seconded the motion with all members in favor.

4. A. Park Cleanup Update

Sallee – Vandalism in bathrooms, graffiti on the walls and floors are getting thin. We have been resealing the floors with epoxy and painting although with the weather it is taking longer drying times. There has been a shortage on drivers with trash trucks. There have been some leaks in the bathrooms due to the vandalism, but we are getting those fixed. There is also a leak from the back of the gym that goes toward the creek and some of it is under the road, so we are trying to get started on that.

Gregory – Are the cameras catching any of this vandalism?

Sallee – Cameras are catching people entering and exiting although not seeing anyone to catch. We clean these up every morning and check 3-4 times daily. About 5 weeks ago we had someone doing donuts in the parking lot which has damaged the asphalt. This was reported to the police station although we are still awaiting a response from them.

Gulley – Is there a way to narrow down the timeline on the cameras of anyone who appears suspicious?

Sallee – Due to staffing shortages its hard to check cameras; its little things tore up.

Clardiy – Can you charge the ones tearing up the parking lot?

Mayor – No warrant probably just a citation – basically just a misdemeanor.

Gregory – Is the same guy overseeing the park still there?

Sallee – He is there from May to October part time. May try to get him in there for a longer timeframe. It would be good to have someone 12 months a year. He does a great job and helps in other areas as well.

Jewell – Years ago we had someone who worked full time. I believe it would be worth the cost and effort.

Sallee – We may have funds in the budget if you want to proceed with a motion. Someone there all day helps to keep things clean and tidy; it helps with trash clean up and traffic.

Clardiy – How much does the part time help get paid?

Sallee - \$11.46 an hour.

Clardiy - made a motion to let *Sallee* to proceed placing this in his budget for the upcoming budget year and seconded by *Johnson*. All in favor except for one – *Gulley*.

Gregory – If they see someone doing donuts can they contact the sheriff's office?

Sallee – Yes if cops get there in time.

Gulley – Approximately \$4,000 plus dollars for someone to be there fulltime I just don't see how that will help if we have the cameras.

Sallee – In the past when someone is there all the time there seems to be less vandalism.

B. Ball Park Lights Follow up

Gregory - Budget and Finance passed for this to proceed to the full commission to go with steel poles and lights.

Mayor – This is with the Local Support Funding budget.

C. Pool Season

Sallee – New fliers have been printed to take out to the high school. Tracy my new secretary has updated the job description, pay, bonus and certification.

Gulley – Has anyone reached out to you yet?

Sallee – Not that I am aware of.

Gulley – Back in December Shelby Vaughn reached out to me about being interested in the management position. I would like for someone to reach out to her in regard to help with assistance for recruitment.

Clardiy – Has the age requirement lowered?

Sallee – Age 15.

Gulley – Can we go ahead and set a training date in place? We pay for training and the hours spent during training.

Gulley made a motion to schedule a training/certification date no later than 1st weekend in May 7,2022.

Also, to pay training fees, hourly wages for this certification and the \$100 bonus for completing the certification and completing the season. Seconded by *Clardiy*.

All in favor

Taylor – Is there any need to preorder chemicals?

Sallee – will check with distributors to see if there is a need to preorder. I will no more at the next meeting.

4. Other Discussion:

Sallee – Disc Disciples contacted me regarding some stalling on funding. They have begun to order items and are in some need of a place to store prior to installation. Also discussed help in installation.

Gregory – I'm excited to see – if they need assistance, please let us know.

Jewell – If we no in advance we probably can get some assistance.

Sallee – I will let you know, and we can also place on the Facebook page and run in the paper.

5. Public Comment

Gregory – Tracy Ausderau who has taken the Public Works Administrative Assistant position is present – This was formerly held by Mrs. Linda Pitman.

Next meeting scheduled for March 3rd, 2022, at 7:00 pm.

Sallee – Trying to keep you informed of what is coming down the pike. I'm looking for trying to budget in a new pick-up truck. Used LT's, LTZ's Ford and Chevrolet are very expensive. New is like \$32,000 – 40,000. Would like all the weed eater crews together for mowing season.

Clardiy – Is this one with a bed and side toolboxes?

Sallee – Just a 4 door 4WD bed truck to place in the fleet.

Jewell – Would like for you to get this budgeted in for when you turn in to the mayor.

Sallee – Last ones were state surplus.

Gulley – Will this be needed before budget time before mowing season?

Salle – We can make it work before budget.

Jewell – I believe we need to try to go ahead and pursue this, believe we can try to make this work.

Sallee – Mayor sent a link – I'll get the figures together before the next meeting.

6. Adjourn

Motion to adjourn by *Gulley* and seconded by *Taylor*.

Minutes taken by Secretary Atwood.



Hartsville/Trousdale County
Trey Park
 265 Marlene St
 Hartsville, TN 37074

Inspector: Eddie LaRocque
 CPSI #: 20515-0815
 Inspection Type: CPSI Inspection
 Completed On: 05/11/2021
 # of Issues: 20

Inventory



1. Red Roof/Slide Unit
 Category: Playground Equipment
 Type: Climbing Equipment
 Equipment: Composite structure
 Manufacturer: Miracle
 Age Group: 2 - 5



2. Center Large Play Structure
 Category: Playground Equipment
 Type: Climbing Equipment
 Equipment: Composite structure
 Manufacturer: Miracle
 Age Group: 5 - 12



3. Green Roof/Slides Unit
 Category: Playground Equipment
 Type: Climbing Equipment
 Equipment: Composite structure
 Manufacturer: Miracle
 Age Group: 5 - 12



4. Yellow Slide/Roof Unit
 Category: Playground Equipment
 Type: Climbing Equipment
 Equipment: Composite structure
 Manufacturer: Miracle
 Age Group: 5 - 12



5. Blue Tot Swing
 Category: Playground Equipment
 Type: Swings
 Equipment: Bucket
 Manufacturer: Unknown/None
 Age Group: 2 - 5



6. Red Belt Swing
 Category: Playground Equipment
 Type: Swings
 Equipment: Belt
 Manufacturer: Unknown/None
 Age Group: 5 - 12



7. Tire Swing
 Category: Playground Equipment
 Type: Swings
 Equipment: Tire Swing
 Manufacturer: Unknown/None
 Age Group: 5 - 12



8. Yellow belt swing

Category: Playground Equipment
Type: Swings
Equipment: Belt
Manufacturer: Unknown/None
Age Group: 5 - 12



9. Green Slide

Category: Playground Equipment
Type: Slides
Equipment: Freestanding plastic
Manufacturer: Miracle
Age Group: All



Entire Play Area

Category: Playground Equipment
Type: Other
Equipment: Other
Manufacturer: Unknown/None
Age Group: All



Fitness equipment

Category: Outdoor Fitness Equipment
Type: Full Body
Equipment: Fitness equipment
Manufacturer: Miracle
Age Group: All



Funnel Ball - 2

Category: Playground Equipment
Type: Upper Body
Equipment: Funnel Ball
Manufacturer: Miracle
Age Group: All



Safety Surface

Category: Surface
Type: Loose fill
Equipment: EWF
Manufacturer: Unknown/None
Age Group: All



Sandbox - 2

Category: Playground Equipment
Type: Other
Equipment: Other
Manufacturer: Miracle
Age Group: All



Spring riders

Category: Playground Equipment
Type: Spring Items
Equipment: Sitting spring rider
Manufacturer: Unknown/None
Age Group: 2 - 5

General Comments

The playground has a serious issue due to the lack of safety surfacing. The number one cause of all injuries on playgrounds is from falls to surfacing. CPSC recommends 9 inches of Compacted Loose fill in all fall zones. This is a very High Priority. The large center play piece has serious damage and rust to the decking. More photos of worn pieces are available.

Issues Summary



No signage - Entire Play Area

Part: All
Action: Install sign
Priority: 3
Comments: All play pieces need age appropriate and warning labels or a sign that states what ages the play area is meant for.

Reported By: Eddie LaRocque
Created On: 05/10/2021



Dangerous - Entire Play Area

Part: Other - See Comments
Action: Remove
Priority: 2
Comments: Benches in use zones of equipment. The benches need to be over 72 inches from any play piece.

Reported By: Eddie LaRocque
Created On: 05/10/2021

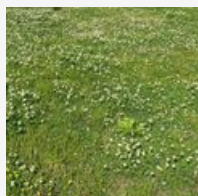

Dangerous - Safety Surface

Part: Other - See Comments
Action: Add surface level
Priority: 1
Comments: There is NO safety surfacing anywhere on playground. This should be dealt with immediately.

Reported By: Eddie LaRocque
Created On: 05/10/2021

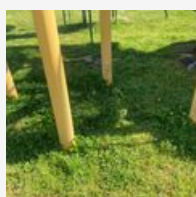
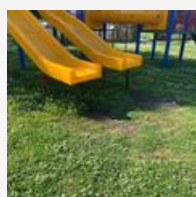

Insufficient - Entire Play Area

Part: Coating
Action: Add surface level
Priority: 2
Comments: ALL play areas need proper safety surfacing. If using Engineered Wood Fiber or Playground Mulch, it needs to be contained and a minimum of 9 inch depth.

Reported By: Eddie LaRocque
Created On: 08/25/2021





Damaged - 2. Center Large Play Structure

Part: Deck
Action: Other (See Comments)
Priority: 2
Comments: Deck coating is peeling and exposing bare metal which is rusting. Some areas have rusted through and have holes in decks.

Reported By: Eddie LaRocque
Created On: 05/10/2021

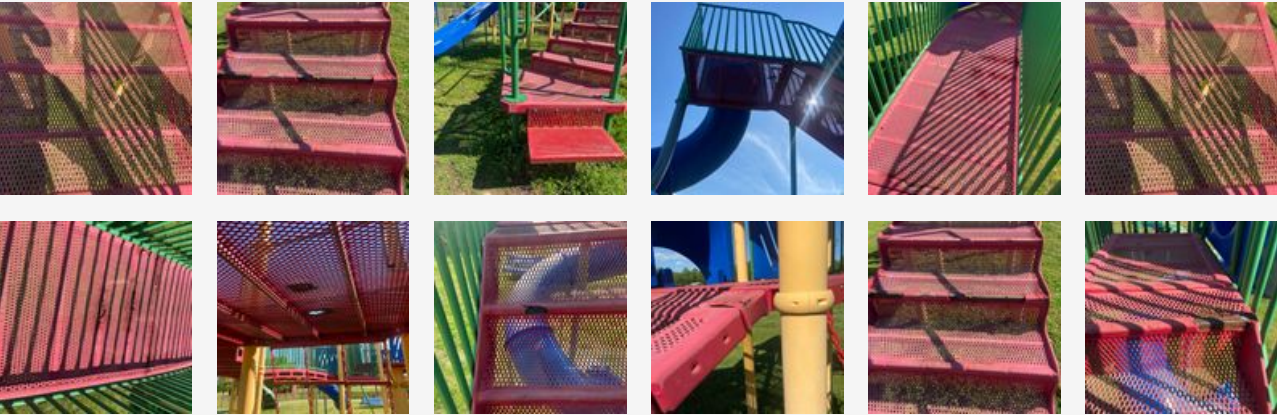

Damaged - 2. Center Large Play Structure

Part: Coating
Action: Paint
Priority: 3
Comments: Protective coatings on decks and metals are peeling and exposing bare metal to rust.

Reported By: Eddie LaRocque
Created On: 08/25/2021

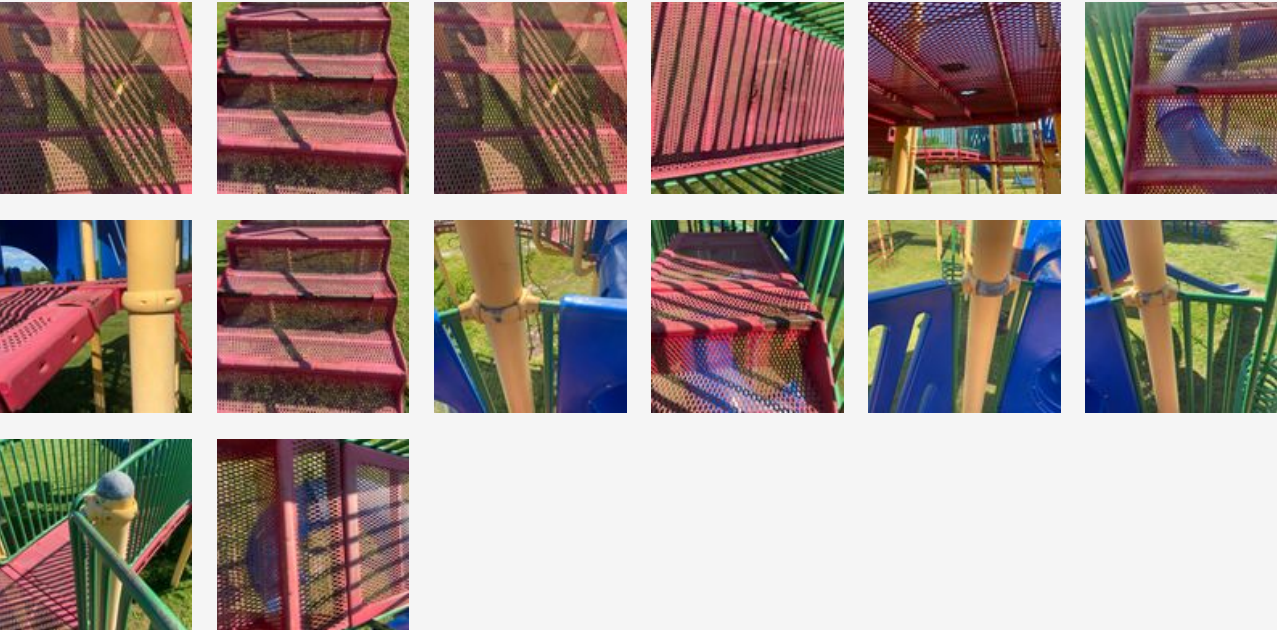



Cracked - 4. Yellow Slide/Roof Unit

Part: Deck Reported By: Eddie LaRocque
Action: Paint Created On: 08/25/2021
Priority: 3
Comments: Decks have peeling and burn marks



Protrusion - Spring riders

Part: Other - See Comments Reported By: Eddie LaRocque
Action: Repair Created On: 08/25/2021
Priority: 2
Comments: The handles on the spring riders are protrusion hazards if they do not have the safety cap on the end. This could cause brain, eye, or soft tissue damage.

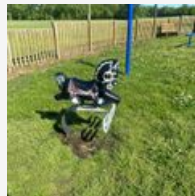
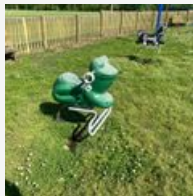

Entanglement - 2. Center Large Play Structure

Part: Deck Reported By: Eddie LaRocque
Action: Tighten Created On: 08/25/2021
Priority: 1
Comments: Gap between deck and slide should be filled.

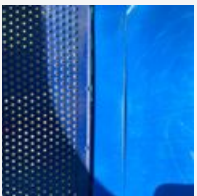

Non Compliant - 3. Green Roof/Slides Unit

Part: Hardware Reported By: Eddie LaRocque
Action: Cut back Created On: 08/25/2021
Priority: 4
Comments: NO bolt should have more than two threads exposed.





Missing - 4. Yellow Slide/Roof Unit

Part: **Cap** Reported By: **Eddie LaRocque**
Action: **Replace** Created On: **08/25/2021**
Priority: **3**
Comments: **Cap needs to be replaced**



Missing - 3. Green Roof/Slides Unit

Part: **Hardware** Reported By: **Eddie LaRocque**
Action: **Install** Created On: **08/25/2021**
Priority: **3**



Missing - 2. Center Large Play Structure

Part: **Hardware** Reported By: **Eddie LaRocque**
Action: **Replace** Created On: **08/25/2021**
Priority: **4**



Cracked - 2. Center Large Play Structure

Part: **Crawl tube** Reported By: **Eddie LaRocque**
Action: **Replace** Created On: **08/25/2021**
Priority: **3**
Comments: **The tube and a separate panel are cracked.**





Worn - 9. Green Slide

Part: Slide section
Action: Replace
Priority: 2
Comments: Slide and deck coating very worn, would recommend replacing before slide cracks.

Reported By: Eddie LaRocque
Created On: 08/25/2021



Damaged - 5. Blue Tot Swing

Part: Hardware
Action: Replace
Priority: 2
Comments: S hooks are not closed properly. It would be recommended to replace all hardware including seats to make this safe.

Reported By: Eddie LaRocque
Created On: 08/25/2021



Worn - 6. Red Belt Swing

Part: Entire unit
Action: Replace
Priority: 2
Comments: S hooks not closed properly and chain and seats worn. Recommend replacing all hardware including seats.

Reported By: Eddie LaRocque
Created On: 08/25/2021



Worn - 8. Yellow belt swing

Part: Entire unit
Action: Replace
Priority: 2
Comments: Recommend replacing all hardware including seats and hangers. Chains and seats are very worn.

Reported By: Eddie LaRocque
Created On: 08/25/2021





Worn - 7. Tire Swing

Part: Entire unit Reported By: Eddie LaRocque
 Action: Replace Created On: 08/25/2021
 Priority: 2
 Comments: Seat and bushing are worn. Water is holding under swing.



Insufficient area - Entire Play Area

Part: All Reported By: Eddie LaRocque
 Action: Replace Created On: 08/25/2021
 Priority: 2
 Comments: Benches in use zones of equipment, the benches should be a minimum 72 inches from play equipment.



Questions

LF Safety Inspection

1. Are warning labels and age appropriate signage present and legible? ASTM Section 14
1 issue



No signage - Entire Play Area

Part: All Reported By: Eddie LaRocque
 Action: Install sign Created On: 05/10/2021
 Priority: 3
 Comments: All play pieces need age appropriate and warning labels or a sign that states what ages the play area is meant for.



2. Does equipment have proper use zones? ASTM Section 9
1 issue



Dangerous - Entire Play Area

Part: Other - See Comments
Action: Remove
Priority: 2
Comments: Benches in use zones of equipment. The benches need to be over 72 inches from any play piece.

Reported By: Eddie LaRocque
Created On: 05/10/2021



**3. Is loose fill surfacing level and at proper depth?
1 issue**



Dangerous - Safety Surface

Part: Other - See Comments
Action: Add surface level
Priority: 1
Comments: There is NO safety surfacing anywhere on playground. This should be dealt with immediately.

Reported By: Eddie LaRocque
Created On: 05/10/2021



**4. Are metal surfaces free of rust and loose paint? ASTM 4.1.1
2 issues**



Insufficient - Entire Play Area

Part: Coating
Action: Add surface level
Priority: 2
Comments: ALL play areas need proper safety surfacing. If using Engineered Wood Fiber or Playground Mulch, it needs to be contained and a minimum of 9 inch depth.

Reported By: Eddie LaRocque
Created On: 08/25/2021





Damaged - 2. Center Large Play Structure

Part: Deck
Action: Other (See Comments)
Priority: 2
Comments: Deck coating is peeling and exposing bare metal which is rusting. Some areas have rusted through and have holes in decks.

Reported By: Eddie LaRocque
Created On: 05/10/2021

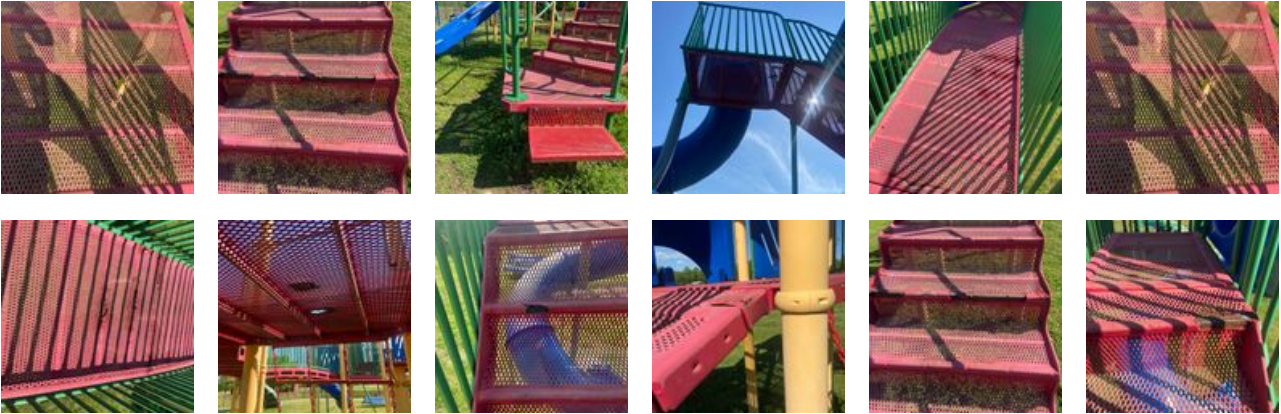

5. Are coatings not peeling and in good condition?
2 issues



Damaged - 2. Center Large Play Structure

Part: Coating
Action: Paint
Priority: 3
Comments: Protective coatings on decks and metals are peeling and exposing bare metal to rust.

Reported By: Eddie LaRocque
Created On: 08/25/2021

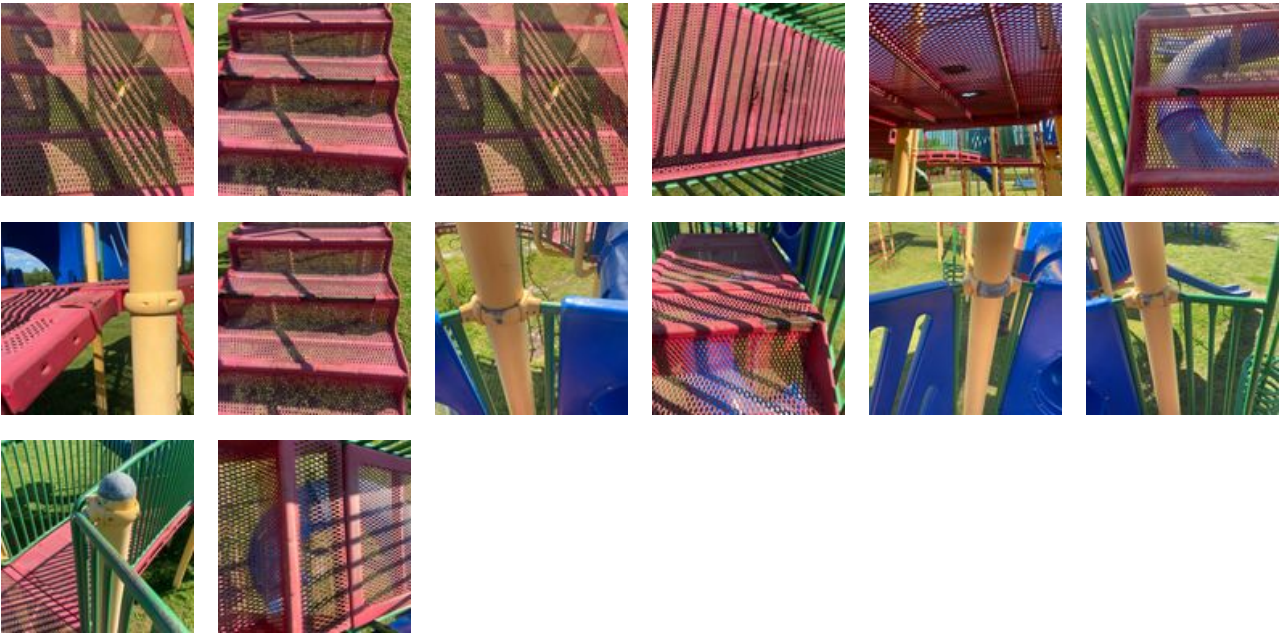



Cracked - 4. Yellow Slide/Roof Unit

Part: Deck Reported By: Eddie LaRocque
Action: Paint Created On: 08/25/2021
Priority: 3
Comments: Decks have peeling and burn marks



**6. Is equipment free of entanglement hazards and protrusions? ASTM 6.3, 6.4
2 issues**



Protrusion - Spring riders

Part: Other - See Comments Reported By: Eddie LaRocque
Action: Repair Created On: 08/25/2021
Priority: 2
Comments: The handles on the spring riders are protrusion hazards if they do not have the safety cap on the end. This could cause brain, eye, or soft tissue damage.

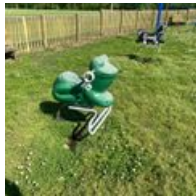

Entanglement - 2. Center Large Play Structure

Part: Deck Reported By: Eddie LaRocque
Action: Tighten Created On: 08/25/2021
Priority: 1
Comments: Gap between deck and slide should be filled.



**7. Is equipment free of openings that can cause head and neck entrapments? [use probes] ASTM 6.1
0 issues**

**8. Are bolt ends less than two threads, rounded and smooth? ASTM 6.4.3
1 issue**



Non Compliant - 3. Green Roof/Slides Unit

Part: **Hardware** Reported By: **Eddie LaRocque**
Action: **Cut back** Created On: **08/25/2021**
Priority: **4**
Comments: **NO bolt should have more than two threads exposed.**



9. Is hardware present, tight and fully engaged including cap ends? ASTM 4.2.2
3 issues



Missing - 4. Yellow Slide/Roof Unit

Part: **Cap** Reported By: **Eddie LaRocque**
Action: **Replace** Created On: **08/25/2021**
Priority: **3**
Comments: **Cap needs to be replaced**



Missing - 3. Green Roof/Slides Unit

Part: **Hardware** Reported By: **Eddie LaRocque**
Action: **Install** Created On: **08/25/2021**
Priority: **3**



Missing - 2. Center Large Play Structure

Part: **Hardware** Reported By: **Eddie LaRocque**
Action: **Replace** Created On: **08/25/2021**
Priority: **4**



10. Are plastic components free of cracks or excessive wear?
2 issues



Cracked - 2. Center Large Play Structure

Part: Crawl tube Reported By: Eddie LaRocque
Action: Replace Created On: 08/25/2021
Priority: 3
Comments: The tube and a separate panel are cracked.

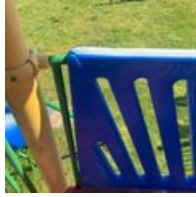

Worn - 9. Green Slide

Part: Slide section Reported By: Eddie LaRocque
Action: Replace Created On: 08/25/2021
Priority: 2
Comments: Slide and deck coating very worn, would recommend replacing before slide cracks.



11. Is the equipment free of any insect or animal infestation?
0 issues

12. Is equipment free of crush and shear hazards? ASTM 6.5
0 issues

13. Are chains not twisted and free of excessive wear?
0 issues

14. Are s-hooks not worn and closed to within .04 of an inch? ASTM 6.4.5
3 issues



Damaged - 5. Blue Tot Swing

Part: Hardware Reported By: Eddie LaRocque
Action: Replace Created On: 08/25/2021
Priority: 2
Comments: S hooks are not closed properly. It would be recommended to replace all hardware including seats to make this safe.





Worn - 6. Red Belt Swing

Part: Entire unit
Action: Replace
Priority: 2
Comments: S hooks not closed properly and chain and seats worn. Recommend replacing all hardware including seats.

Reported By: Eddie LaRocque
Created On: 08/25/2021

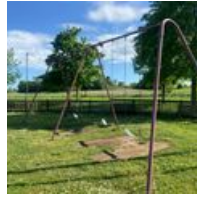

Worn - 8. Yellow belt swing

Part: Entire unit
Action: Replace
Priority: 2
Comments: Recommend replacing all hardware including seats and hangers. Chains and seats are very worn.

Reported By: Eddie LaRocque
Created On: 08/25/2021



15. Are swing hangers and bushings free of excessive wear? ASTM 8.6.3
0 issues

16. Are all swing seats including tire, bucket etc. smooth and in good condition? ASTM 8.6.4.1
1 issue



Worn - 7. Tire Swing

Part: Entire unit
Action: Replace
Priority: 2
Comments: Seat and bushing are worn. Water is holding under swing.

Reported By: Eddie LaRocque
Created On: 08/25/2021

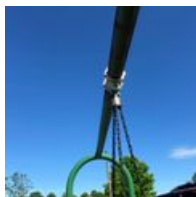

17. Are all pipe caps present on tubing ends? CPSC 3.4
0 issues

18. Are cables and ropes anchored and not unraveled or fraying? ASTM 4.2.3.1
0 issues

19. Are elevated hand components at proper height for age group?
0 issues

20. Are footings and anchoring devices secure and stable?
0 issues

21. Is equipment free of sharp points and edges? ASTM 6.2
0 issues

- 22. Are welds intact and crack free?
0 issues
- 23. Are all play components properly installed and intact?
0 issues
- 24. Are fittings and bearings functional, greased and squeak free?
0 issues
- 25. Are stepping surfaces level, stable and clean?
0 issues
- 26. Are springs and rocking components in good shape?
0 issues
- 27. Are tire seats lightweight, smooth and in good condition?
0 issues
- 28. Is unitary surfacing intact, free of depressions and ruts?
0 issues
- 29. Is surface drainage functional with no standing water?
0 issues
- 30. Is wood free of rot, splinters, warping or excessive wear? ASTM 4.1.3
0 issues
- 31. Is this area clear and free of any other issues?
1 issue



Insufficient area - Entire Play Area

Part:	All	Reported By:	Eddie LaRocque
Action:	Replace	Created On:	08/25/2021
Priority:	2		
Comments:	Benches in use zones of equipment, the benches should be a minimum 72 inches from play equipment.		



The inspection is intended solely to evaluate whether the playground equipment meets current safety standards. This report addresses the condition of playground equipment as of the date and time of the inspection only and does not address any changes in, damage, additions or alterations to, or removal of any of the equipment after the date and time of the inspection. We recommend that an initial compliance inspection be conducted by a knowledgeable, trained playground equipment inspector followed up by a low frequency inspection at least once per year. Playground Guardian also suggests an inspection be conducted (a) whenever equipment is damaged, added, removed or altered, (b) when the equipment will be used by children in age groups other than those considered in prior inspections, (c) whenever the equipment is subject to damage, abuse or unusual wear and tear, and (d) as circumstances otherwise warrant.

The inspection is not invasive or technically exhaustive, and our inspectors will not attempt to access inaccessible areas or open or unlock any secured playground equipment in connection with the inspection. Latent, concealed and hidden defects and deficiencies are specifically excluded from the inspection. Abnormal or unusual circumstances may warrant or require further or additional safety procedures and considerations.

Playground Guardian provides the Limited Warranty (as defined in the attached terms and conditions) under this Contract. Playground Guardian has no liability, and assumes no liability, in connection with any services, general items or materials provided, or any safety suggestions made, by Playground Guardian. The inspection may not disclose or report every possible safety procedure that could be recommended or made with respect to the playground equipment.

Except as expressly provided in the Limited Warranty, Playground Guardian makes no representations or warranties of any kind or nature, including without limitation any representations or warranties as to merchantability, fitness for any particular purpose or infringement. Further, Playground Guardian makes no representations or warranties that any of the items inspected are designed or constructed in a good or workmanlike manner or will continue to perform in the future as they are performing at the time of inspection.

This inspection does not address the protective surfacing for compliance as it pertains to impact attenuating results such as HIC & GMAX.

Important: This information is for internal use only and is not to be released or otherwise disseminated to anyone other than an agency official, or designated representative.

Priority Key

High

1. Permanent disability, loss of life or body part
Condition should be corrected immediately.
2. Serious injury resulting in temporary disability
Condition should be corrected as soon as possible.
3. Minor (Non-Disabling) injury
Condition should be corrected when time permits.
4. Potential for injury very minimal *Condition should be corrected if it worsens.*
5. Existing condition is compliant

Low

Miracle of KY & TN
931 Commerce Drive
Leitchfield, KY 42754
1-800-251-5578

QUOTE: R0078225052
CUSTOMER: 3707B02

Prepared For:

Cliff Sallee
City of Hartsville
328 Broadway
Room 5
Hartsville, TN 37074
(615) 374-2461 (phone)
cliffsallee@gmail.com

Project Name & Location:

Prepared by:

Miracle of KYTN

931 Commerce Drive
Leitchfield, KY 42754
(270) 230-0221 (phone)
(270) 230-0210 (fax)
tara@miraclekytn.com

Ship To Address:

Cliff Sallee
City of Hartsville
210 Broadway
Hartsville, TN 37074
(615) 374-2461 (phone)
cliffsallee@gmail.com

End User:

Quote Number: R0078225052
Quote Date: 2/10/2022
Valid For: 30 Days From Quote Date

PlayArea_Q1

Product line: KidsChoice
Age group:

Components

Part Number	Description	Qty	Weight	Unit Price	Total
713248	PARTS CARTON STAIRS	1	2.00	36.00	36.00
713265	PARTS CARTON 714501	1	3.00	52.00	52.00
713266	PARTS CARTON 714502	2	4.00	63.00	126.00
713432RD	PLATFORM T'BOLT	1	73.00	355.00	355.00
71496559C	TRANSFER POINT W/SGL STEP CLSD HR (5' DK)	1	530.00	6,251.00	6,251.00
984134	TYPHOON SLIDE PARTS CARTON	1	5.00	44.00	44.00
984351RD	DECK, KC SQUARE FPS Red	2	104.00	894.00	1,788.00
984352RD	DECK, KC TRI FPS Red	1	57.00	644.00	644.00
985166RD	STAIR, 42" STD ACCESS ASSY,	1	164.00	1,996.00	1,996.00
987137RD	STAIR, 18" STD ACCESS FPS RD	1	50.00	535.00	535.00
987164RD	BRIDGE, 8' ARCH ASSY FPS	2	198.00	1,740.00	3,480.00
HW989695-1	HRDW PKG 71497059 L1/1	2	1.44	20.00	40.00

PlayArea_Q2

Product line: KidsChoice

2/10/2022
QUOTE: R0078225052

Age group:

Components

Part Number	Description	Qty	Weight	Unit Price	Total
104052	BOLT 3/8-16 X 5/8 BHCS 6 LOBE 18-8 SS	6	0.00	1.02	6.12
117005	WASHER 3/8 X 1 O.D. FLAT 18-8 SS	6	0.02	1.02	6.12
713110BLU	RUNG, 41-1/2"	1	0.00	43.00	43.00
713266	PARTS CARTON 714502	1	4.00	63.00	63.00
980177BK	COVER FOR SPRING RIDER HANDLE	6	0.16	9.27	55.62
984351BL	DECK, KC SQUARE FPS Blu	1	104.00	894.00	894.00
987145BL	STEP, KC TP BTM FPS Blu	1	23.14	224.00	224.00
988056	PARTS CARTON KC TP FPS	1	2.00	69.00	69.00
989089RED	PANEL-ONE PIECE ROCKITE SLIDES KC	1	29.00	649.00	649.00
HW989775-1	HRDW PKG 7148258S M1/1	1	1.97	70.00	70.00

PlayArea_Q3

Product line: KidsChoice

Age group:

Components

Part Number	Description	Qty	Weight	Unit Price	Total
713009	PARTS CARTON PANELS	1	1.00	9.27	9.27
713267	PARTS CARTON 714503	1	5.00	69.00	69.00
7147706C	FLIPPOPOTAMUS CLIMBER (6'6" DECK)	1	3,500.00	6,076.00	6,076.00
975244	TIRE ASSEMBLY	1	30.00	447.00	447.00
982467GRN	VIEW GROOVE PANEL, DRILLED	1	17.00	529.00	529.00
984353BL	DECK KC 1/2 HEX FPS BL	1	148.00	1,432.00	1,432.00

RiskSign_Included

Product line: Freestanding

Age group:

Components

Part Number	Description	Qty	Weight	Unit Price	Total
787Z	RISK MANAGEMENT SIGN - ENGLISH (NO PRICE)	1	0.00	0.00	0.00

PlayArea_Q4

Product line: KidsChoice

Age group:

Components

Part Number	Description	Qty	Weight	Unit Price	Total
713248	PARTS CARTON STAIRS	1	2.00	36.00	36.00
713265	PARTS CARTON 714501	1	3.00	52.00	52.00
713266	PARTS CARTON 714502	1	4.00	63.00	63.00
713271	PARTS CARTON 714507 714510	1	6.00	88.00	88.00
984351HG	DECK, KC SQUARE FPS HUN	1	104.00	894.00	894.00
984352HG	DECK, KC TRI FPS HUN	1	57.00	644.00	644.00
984422HG	DECK, KC 4X8 6-POST FPS HUN	1	216.00	1,813.00	1,813.00
985166HG	STAIR, 42" STD ACCESS ASSY,	1	164.00	1,996.00	1,996.00

PlayArea_Q5

Product line: Freestanding

Age group:

Components

Part Number	Description	Qty	Weight	Unit Price	Total
713266	PARTS CARTON 714502	2	4.00	63.00	126.00
984351BL	DECK, KC SQUARE FPS Blu	2	104.00	894.00	1,788.00
987237BL	SECTION-SUSPENSION BRIDGE Blu	1	30.00	269.00	269.00
987565BL	FILL BLOCK, SUSPENSION BRIDGES KC FPS BI	1	21.00	233.00	233.00
988061	PARTS CARTON 7048559	1	6.00	756.00	756.00

Additional Items

Part Number	Description	Qty	Weight	Unit Price	Total
925961	THUMB DRIVE 2GB - MREC	1	0.00	0.00	0.00
926021	MREC CARD F/THUMB DRIVE	1	0.00	0.00	0.00
INSTALL BOOK	INSTALL BOOK FOR PP ORDERS	1	0.00	0.00	0.00

Totals:

Equipment Weight:	6,194.09 lbs
Equipment List:	\$34,747.13
Equipment Price:	\$34,747.13
Freight:	\$1,863.80
SubTotal:	\$36,610.93
Grand Total:	\$36,610.93

Notes:

risk of loss or destruction of or damage to the Equipment by reason of theft, fire, water, or any other cause, and the occurrence of any such casualty shall not relieve the Customer from its obligations hereunder and under any invoices. Until all amounts due hereunder are paid in full, Customer shall insure the Equipment against all such losses and casualties.

8. Waiver; Invalidation. Miracle may waive a default hereunder, or under any invoice or other agreement between Customer and Miracle, or cure such a default at Customer's expense, but shall have no obligation to do either. No waiver shall be deemed to have taken place unless it is in writing, signed by Miracle. Any one waiver shall not constitute a waiver of other defaults or the same kind of default at another time, or a forfeiture of any rights provided to Miracle hereunder or under any invoice. The invalidity of any portion of this Quote shall not affect the force and effect of the remaining valid portions hereof.

9. Entire Agreement; Amendment; Binding Nature. This fully-executed Quote, as supplemented by Change Orders and invoices containing exact amounts of estimates provided herein, constitutes the complete and exclusive agreement between the parties. A Change Order is a written instrument signed by the Customer and Miracle stating their agreement as to any amendment in the terms of this Quote. Customer acknowledges that Change Orders may result in delays and additional costs. The parties agree that all Change Orders shall include appropriate adjustments in price and time frames relating to any requested amendments. Upon full execution, this Quote shall be binding upon and inure to the benefit of the parties and their successors and assigns.

10. Counterparts; Electronic Transmission. This Quote, any invoice, and any other agreement between the parties, may be executed in counterparts, each of which shall constitute an original. The facsimile or other electronic transmission of any signed original document and retransmission of any signed facsimile or other electronic transmission shall be the same as the transmission of an original. At the request of either party, the parties will confirm facsimile or other electronically transmitted signatures by signing an original document.

Rev E 021815